Reno Evening Gazette.

VOL. XII. RENO, WASHOE COUNTY, NEVADA, MONDAY, OCTOBER 10, 1881. NO. 8.

Indian Wooing.

Lronto Globe.

A stalwart Indian appeared the other day at Aylmer, Quebec, with a dusky companion by his side whom he wished to wed. Both parties seemed to be rejoicing at the prospect as they repaired to the church, but suddenly the maiden changed her mind, and positively refused to become his bride. Big Indian told her to go home and bring him back all presents he had made her, and while she was absent he secured another woman, gave her the wedding costume intended for the one that had discarded him, and married her. Only two hours were lost by the entire transaction.

The ladies of Reno will save money by buying their Toilet Soaps, Perfumery, Hair, Tooth and Nail Brushes at Osburn & Shoemaker's, as this firm have just brought from the East the best assortment of these articles ever offered to the people of Reno, which they are selling at prices lower than ever. sep10tf

Drugs and Patent Medicines

Of every description sold cheap by John F. Myers, Virginia street, next to Barnett's.

Pasture any number of stock at M. C. Lake's ranch, at $3 a month. Apply to Geo. H. Douglas. apr13

The finest brand of Kelly's celebrated Key West cigars are to be had at John F. Myers' Drug Store on Virginia street, next to Barnett's ye16-tf

John F. Myers' Drug Store has removed to Virginia street next to Barnett's. may5-tf

BIRD CAGES—A fine lot just received at Osburn & Shoemaker's. Call and see how cheap you can buy them. sep18tf

Knust will continue to sell the large stock of general merchandise at cost for cash. Call on him and satisfy yourselves. feb

If you want fresh groceries, hard or tinware at bedrock prices, go to Chas. Knust. feb7

When a man says he makes his living by keeping a country tavern, isn't it a sort of declaration of inn-dependence?

Angels will sing thee to sleep, my child, but look out that the mosquito don't get mixed in with the chorus.

Between crying over spilt milk and laughing at a funeral, there ought to be a happy medium.

One touch of nature delivered to us on the hind legs of a frisky mule makes the whole world spin.

Hale Bros. & Co.

Respectfully ask the attention of the people of Nevada to their advertisement in the WEEKLY GAZETTE. They request each and every family to send for samples, feeling satisfied that no establishment west of the Rocky Mountains can compete with them, as they import all their goods from the east direct; have five stores on this coast, pay cash down for all they purchase, and sell for cash. Send us a trial order.

HALE BROS. & CO.
Grand Central Depot, Cor 9th & K Sts, Sacramento. oct8-3m

REVERSIBLE

OVERCOATS

—IN—

EVERY STYLE AND VARIETY

—AT THE—

White House

Clothing Emporium.

PRICES LOWER THAN USUAL.
oct5tf

Nasby's Bazaar,

21 Virginia Street..... .....Reno.

I HAVE A CHOICE STOCK OF TOBACCO, Cigars, Notions, Cutlery, Stationery, etc.

ALL GOODS MARKED IN PLAIN FIGURES.

GIVE ME A CALL.
oct8m1

"THE SIDEBOARD."

I HAVE TAKEN THE ROOM FORMERLY occupied by A. C. Blakeley on

VIRGINIA STREET,

And fitted up a fine Sample Room and Side board. My friends can find the finest of wines liquors and cigars at the Sideboard.
june7-tf MORRIS ASH.

DRAYAGE AND Express business promptly attended to.

PIANO MOVING A Specialty.

Leave orders at Manning & Berry's or C. J. Brookin's.
JOHN F. AITKEN
jly12

E. Watmore,

OR BETTER KNOWN AS WATTY,

LICENSED AUCTIONEER And Real Estate Agent,

Will be pleased to receive commissions, and attend to them with promptness and dispatch.

Office: At Perkins & White's, Palace Hotel. oct8tf

MISCELLANEOUS

The leading Scientists of to-day agree that most diseases are caused by disordered Kidneys or Liver. The discovery of Warner's Safe Kidney and Liver Cure marks a new era in the treatment of these troubles. It is a POSITIVE Remedy for all the diseases that cause pains in the lower part of the body, for Torpid Liver, Headaches, Jaundice, Dizziness, Gravel, Fever, Ague, Malarial Fever and all difficulties of the Kidneys, Liver, and Urinary Organs. It is an excellent and safe Remedy for females during Pregnancy. It will control Menstruation and is invaluable for Leucorrhœa or Falling of the Womb. As a Blood Purifier it is unequaled, for it cures the organs that MAKE the blood.

This remedy, which has done such wonders, is put up in the LARGEST SIZED BOTTLE of any medicine upon the market, and is sold by Druggists and all dealers at $1.25 per bottle. For Diabetes, enquire for WARNER'S SAFE DIABETES CURE. It is a POSITIVE Remedy.

H. H. WARNER AND CO.,
may25-1y Rochester N. Y.

HOSTETTER'S

CELEBRATED

STOMACH BITTERS

Diminished Vigor

Is reimbursed in great measure, to those troubled with weak kidneys, by a judicious use of Hostetter's Stomach Bitters, which invigorates and stimulates without exciting the urinary organs. In conjunction with its influence upon them, it corrects acidity. Improves appetite, and is in every way conducive to health and nervous repose. Another marked quality is its control over fever and ague, and its power of preventing it. For sale by all Druggists and Dealers generally.

PILES

ANAKESIS.

Dr. S. Silsbee's External Pile Remedy

Gives Instant Relief, and is an infallible

CURE FOR ALL KINDS OF PILES.

Sold by Druggists everywhere. Price $1.00 per box. PREPAID, by mail. Samples sent FREE to Physicians and all sufferers, by

NEUSTAEDTER & CO.,
Box 2946, New York City. Sole manufacturers of ANAKESIS. aug22D&Wly-mwf

C. A. BRAGG & CO.,

Wholesale and Retail Dealers in

ALL KINDS OF

REDWOOD AND PINE LUMBER.

SHINGLES, DOORS, SASH, BLINDS, WOOD, ETC.

Car load lots at the Lowest mill prices.

YARD—Corner THIRD AND RALSTON Sts

CASH FOR HIDES.

RANCHERS

—WILL FIND—

THE BEST OF

Jumpers, Overalls, Boots and Shoes

—AT THE—

WHITE HOUSE!

oct5-tf

NEVADA MARKET,

G. Leininger, PROPRIETOR.

Virginia street, two doors below Sunderland's Boot and Shoe Shop.

The market will at all times be supplied with the very best quality of

Beef, Mutton, Pork, Veal, Sausage, Etc.

To be found in the State. Meats shipped to all points on the railroad, and all orders promptly filled. Prices to suit the times. apr1-tf

THOMAS BARNETT'S ADVERTISEMENT.

Great Boot and Shoe EMPORIUM.

THOS. BARNETT,

—DEALER IN—

Boots and Shoes,

Hats and Caps,

—AND—

Gents Furnishing Goods

Having received the agency of one of the largest Boot and Shoe Houses in the East, I am determined to sell them cheaper than ever before sold in Nevada.

OUR BOOTS

Consist of Gents' Fine Morocco laid, Hand Sewed, Alexis Buckle and Tie, and Indian Button Shoes, and a very fine stock of Ladies, Misses and Children's Shoes, of all grades and prices.

I HAVE ALSO A FINE STOCK OF

HATS AND CAPS,

Which I will sell at prices never before shown to the public.

Call and Examine My Stock Before Going Elsewhere.

CUSTOM WORK A SPECIALTY.

THOMAS BARNETT.

oct7m1

JOHN BREUNER'S ADVERTISEMENT.

JOHN BREUNER,

CARRIES A

STOCK of FURNITURE

COMPLETE IN ALL DEPARTMENTS.

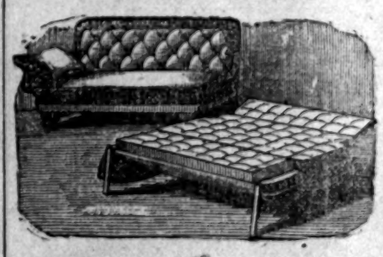

Also, Manufacturer of

Koser's Patent Sofa-Bed

Whatever may be your wants in FURNITURE, you will here find opportunity to satisfy them. If it be a WOODEN CHAIR for your kitchen, or the most luxurious EASY CHAIR for your sitting room, a SET for your PARLOR, in the Latest Style, VERY CHEAP, or rich enough for a Prince, or for your Bedrooms in proportion,

Twenty-Five to One Thousand Dollars,

THE PLACE YOU WANT TO VISIT IS

JOHN BREUNER'S FURNITURE WAREROOMS,

604, 606 AND 608 K STRET, SACRAMENTO, CAL.

oct3m1

I Lead The Trade,

And respectfully invite attention to my extensive stock of jewelry, watches, clocks, optical goods, silver and silver-plated table ware, all of which are of the most perfect, new and original designs. Please examine my stock and you will find the quality of my goods fully as I represent and warrant them, and the prices defy any competition. WM. GOEGGEL,

Store on Virginia street.
sep 12

O. LONKEY. E. E. SMITH.

VERDI PLANING MILL CO.

EVERY DESCRIPTION OF

LUMBER,

Mining and Bridge Timbers

Shingles, Common and Finishing Lumber, Matched and Dressed Flooring, Ceiling, Bevel Edge Siding, Rustic Siding, Fancy Pickets,

ALL ORDERS PROMPTLY FILLED.

Address LONKEY & SMITH.
Verdi Nev.

THE PACIFIC

Lumber and Wood COMPANY.

HEADQUARTERS.....TRUCKEE, CAL
Location of Works..... ....Clinton, Cal.

ALL KINDS OF

LUMBER—AND—TIMBERS,

RAILROAD TIES,
LATH, SHINGLES,
DRESSED LUMBER AND RUSTIC,

—FURNISHED—

On Shortest Notice

☞Parties having cash in hand, can get their orders filled at a cheaper rate than at any mill on the Truckee river.

NELSON MARTIN, Superintendent.

Truckee, Nevada Co., California.

july17 tf

Notice to Milk Customers.

I WISH to inform the public of Reno that I have sold my milk wagon No. 2 to Mr. Moore, and also the route over which said wagon delivered milk, and all the customers taking milk from that wagon will confer a favor on me by patronizing Mr. Moore, as they will find him a reliable and trustworthy man to deal with. Mr. Moore will also furnish his customers with butter, eggs, chickens and turkeys. I will continue in the milk business permanently, all the same, and run milk wag on No. 1 myself, as usual. A. T. RICE.

South Side Dairyman.
Reno, Sept. 18, 1881. sept-tf

MISCELLANEOUS.

A LARGE LOT

—OF THE—

CELEBRATED

Stetson Hats

—AT THE—

WHITE HOUSE,

—ON—

Commercial Row.

LADIES'

VELVET CAPS

—AT THE—

CELEBRATED

White House.
oct5tf

THE TRUCKEE LUMBER CO..

Dealers in all kinds of

LUMBER AND TIMBERS,
RAILROAD TIES,
LATHS, SHINGLES

DRESSED LUMBER AND RUSTIC.

Sash Doors,
Blinds and Moulding, and

ALL KINDS OF FURNITURE.

FRUIT AND PACKING BOXES

A SPECIALTY.

BRICKELL & KRUGER.

1 Truckee, Cal

Reno's Leading House.

PALACE HOTEL

COR. COM. ROW & CENTER STS, ACROSS FROM R. R.

Everything Neat. New and Clean.

ROOMS LARGE AMD SPLENDIDLY VENTILATED. HOTEL IS CONDUCTED ON EUROPEAN PLAN. THE HOTEL IS OPEN

BOTH DAY AND NIGHT.

No extortionate charges, and every accommodation given the traveling public.
oct4 PERKINS & WHITE, Props.

BRONCO WOOD YARD.

THE UNDERSIGNED HAVING BEEN engaged in the Wood Business for years represents that he has improved and perfected his facilities for cutting and transporting large quantities of wood to his

YARD AT BRONCO.

Wood of Every Size & Quality Offered to Consumers

AT THE LOWEST RATES BY THE CAR LOAD.

Address A. M. Wickes
Bronco, California.

THOMPSON & STONE,

Camp 16, Nevada Co., Cal.

MANUFACTURERS AND WHOLESALE and Retail Dealers in

Shingles, Lumber. Square Timber, Hay, Grain, Potatoes, Wood.

THOMPSON & STONE,
Boca, Cal.

NEW HARNESS

AND SADDLE SHOP, NEXT TO Masonic Building, Commercial Row,

RENO, NEVADA.

J. Kline.....Proprietor.

Having opened a branch of the Virginia shop in Reno, I am prepared to execute all work in the Saddlery and Harness line.

Harness, Saddles, Bridles, Spurs, Bits, Snake Whips, Stage Whips, Buggy Whips, Collars, Etc., Etc.

HORSE BLANKETS, CANVAS-COVERED BLANKETS.

Linen Sheets and Lap Dusters. Canvas Wagon covers made to order. All kinds of repairing done with neatness and dispatch. Call and examine, whether you wish to trade or not.
oct1-1m FRED KLINE, Manager.

MISCELLANEOUS.

DR. SPINNEY

NO. 11 KEARNEY STREET,

San Francisco, Cal.

Treat all Chronic and Special Disease

YOUNG MEN

WHO MAY BE SUFFERING FROM the effects of youthful follies or indiscretion, will do well to avail themselves of this, the greatest boon ever laid at the altar of suffering humanity. DR. SPINNEY will guarantee to forfeit $500 for every case of Seminal Weakness or private disease of any kind or character which he undertakes and fails to cure.

MIDDLE-AGED MEN.

There are many at the age of thirty and sixty who are troubled with too frequent evacuations of the bladder, often accompanied by a slight smarting or burning sensation and a weakening of the system in a manner the patient cannot account for. On examining the urinary deposits a ropy sediment will often be found, and some small particles of albumen will appear, or the color will be of a thin milkish hue, again changing to a dark and torpid appearance. There are many men who die of this difficulty, ignorant of the cause, which is the second stage of seminal weakness. Dr. S. will guarantee a perfect cure in all such cases, and a healthy restoration of the genito-urinary organs.

Office Hours—10 to 4 and 6 to 8. Sundays from 10 to 11 A. M. Consultation Free. Thorough examination and advice $5.

P. S. For private diseases of short standing a full course of medicines sufficient for a cure, with necessary instructions, will be sent to any address on receipt of Ten Dollars.

Call or address

DR. SPINNEY & CO.
No. 11 Kearney Street, San Francisco.
jan3-d&w

THE GREAT ENGLISH REMEDY

Is a never-failing Cure for Nervous Debility, Exhausted Vitality, Seminal Weakness Spermatorrhœa Lost Manhood Impotency, Paralysis, and all the terrible effects of self-Abuse, youthful follies, and excesses in maturer years—such as Loss of Memory, Lassitude, Nocturnal Emissions, Aversion to Society, Dimness of Vision, Noises in the Head; the vital fluid passing unobserved in the urine, and many other diseases that lead to insanity and death.

DR. MINTIE will agree to forfeit Five Hundred Dollars for a case of this kind the VITAL RESTORATIVE (under his special advice and treatment) will not cure, or for anything impure or injurious found in it. DR. MINTIE treats all Private Diseases successfully without mercury. Consultation Free. Thorough examination and advice, including analysis of urine, $5 00. Price of Vital Restorative, $3 00 a bottle, or four times the quantity, $10 00; sent to any address upon receipt of price, or C. O. D., secure from observation, and in private name if desired, by

A. E. MINTIE, M. D.
11 Kearney Street, San Francisco, Cal.

DR. MINTIE'S KIDNEY REMEDY. NEPHRETICUM cures all kinds of Kidney and Bladder Complaints, Gonorrhœa, Gleet, Leucorrhœa. For sale by Osburn & Shoemaker druggists; $1 00 a bottle, six bottles for $5 00.

DR. MINTIE'S DANDELION PILLS are the best and cheapest DYSPEPSIA and BILIOUS cure in the market. For sale by Osburn & Shoemaker. jan2-1y-d&w

—ASK FOR—

UNION INDIA RUBBER CO.'S PURE PARA GUM

CRACK PROOF RUBBER BOOTS AND COATS.

Beware of Imitations!

Be sure the boots are stamped CRACK PROOF on the heel. Be sure of the genuine GUM SPRING on the foot and instep, which prevent their cracking or breaking. They will last twice as long as any others manufactured. For sale by all dealers.

All kinds Rubber Belting, Packing, Hose, Springs, Clothing, Boots, Shoes, etc.

GOODYEAR RUBBER CO.

R. H. PEASE, Jr., S. M. RUNYON, } Agents, San Francisco.
aug10-3m d&w

Saw Mill For Sale.

THAT FIRST-CLASS SAW MILL, known as the Granger Saw Mill, with a capacity for sawing 15,000 feet of lumber per day, will be sold at

PUBLIC AUCTION,

At Smith Creek, Surprise Valley, Modoc Co., Cal., on

Friday, October 14th, 1881, at 11 A. M.

And other property, comprising 1 set single logging trucks; 1 set double logging trucks, nearly new; 10 yoke work oxen; an Economist Planer; 1 Huntington Shingle Mill; Blacksmith tools, etc. The above mill is situated adjacent to one of the finest bodies of timber in the country, is abundantly supplied with water and well intersected with roads. Terms and conditions of sale made known on day of sale. sep22td

RENO FOUNDRY.

THE Proprietor of the Virginia Foundry having purchased the Reno Foundry, and consolidated it with the former, will hereafter style the works

The Reno Foundry and Machine Works.

This establishment is now prepared to do a general Foundry Business, including every description of Castings in Iron and Brass, Forging, and Machine Work, at lower prices than can be obtained elsewhere. Drawings and estimates furnished when required.

By strict attention to business and with a thorough knowledge of the work required, the proprietor hopes to merit the confidence of the trade and respectfully solicits the patronage of mill and mining men.

nov10tf ANDREW FRASER, Pro

Millinery.

I HAVE RECEIVED AN INVOICE OF the LATEST STYLES

HATS, BONNETS,

—AND—

TRIMMINGS,

From the East. Work in my line promptly attended to. MISS HARNEY.
sep1-tf Virginia Street, Reno.

S. M. JAMISON & SON,

—Dealer In—

BOOKS, STATIONERY, PAPERS MAGAZINES,

CIGARS, TOBACCO, YANKEE NOTIONS

Commercial Row Reno.

PROFESSIONAL.

JOHN R. KITTRELL,
ATTORNEY-AT-LAW,
WILL PRACTICE IN ALL THE COURTS.
Office in Odd Fellows' Building, corner Second and Virginia streets, Reno, Nev. sep9tf

F. R. WAGGONER, M. D.,
PHYSICIAN AND SURGEON.
Residence and office, that formerly occupied by Dr. Dawson. sep1-tf

WILLIAM CAIN,
ATTORNEY-AT-LAW,
Reno, Washoe County, Nevada.
☞OFFICE—In Odd Fellows' Building, corner Virginia and Second streets. 8-1-1

DR. W. BERGMAN,
Physician and Surgeon
OFFICE—Second street, next door to Webster's law office, Reno, Nevada.

I. O. G. T.

MEETS EVERY TUESDAY EVENING in Odd Fellows' Hall, over Congregational church, at half-past seven o'clock.

J. F. FLANAGAN, W. C. T.
G. E. HOLSWORTH, W. S. apr19

I. O. O. F.

RENO LODGE NO. 19, INDEPENDENT Order of Odd Fellows, meet at Odd Fellows' Hall, over the Congregational Church every Thursday evening. A punctual attendance of members is requested. All visiting members in good standing are cordially invited to attend.

J. M. FLANAGAN, N. G.
ORVIS RING, Secretary

A. O. U. W.

NEVADA LODGE, NO. 5, A. O. U. W meet every first and third Monday of each month, in their hall over the Congregational Church.

Sojourning members of the order cordially invited. F. McRAE, Recorder.
mar15-tf

J. K. EVERETT,

CORNER SECOND AND SIERRA STREETS, RENO

Wholesale and Retail Dealer in

Groceries, Provisions Hardware

QUEENSWARE, PAINTS, OILS

Wines, Liquors and Cigars

SNUFF AND TOBACCO,

Wood and Willow Ware, Mechanics' Tool,

Farming Implements, Etc

Agents for CHAMPION IRON FENCING Canton.

CRYSTAL PEAK LUMBER CO.,

VERDI, NEVADA.

KATZ & HENRY

Manufacturers of and Dealers in

CLEAR AND COMMON LUMBER,

MINING TIMBERS,

WOOD,

POSTS;

FENCING

ETC., ETC.

P. O. ADDRESS VERDI, NEV.
mr25-tf

SAFETY NITRO POWDER,

—THE—

Strongest and Safest

EXPLOSIVE KNOWN.

It is Not Injured by Water,

It Gives no Unhealthy Fumes,

It Works Downwards,

Breaking More and Throwing Less

THAN ANY OTHER KIND.

JERRY SCHOOLING, Agent

Flint, Peabody & Co., San Francisco, Cal., General Agents. sep6-tf

Reduction in the Price of Ice.

FROM AND AFTER DATE WE WILL furnish Ice

—FOR—

ONE-HALF OF A CENT PER POUND.

Families Supplied For

FIFTY CENTS PER WEEK.

Orders left at Blakely's store will receive prompt attention. RENO ICE CO.
aug13-tf

LADIES' FURNISHING GOODS,

MISSES UNION SUITS, DR. WARNER'S CELEBRATED CORSETS, INFANTS' CLOTHES AND

FANCY GOODS.

—ALSO—

NEW HATS AND TRIMMINGS.

Agent For Butterick's Pat. MRS. TEMPLE,
oct5-1m East side Virginia St.

Dress Making & Fancy Goods

I HAVE JUST OPENED A STORE At No. 23 Virginia Street, Reno,

And am prepared to do all kinds of Dress Making at low rates. Also, keep a full stock of FANCY GOODS.
sep28-3m MRS. F. HERRY.

Reno Evening Gazette

Every Evening, Sundays Excepted.

R. L. FULTON, PROPRIETOR

TERMS OF SUBSCRIPTION:

Daily, one year (by mail).....$6 00
Weekly, one year (by mail)..... 2 50
By Carrier, per week, to all parts of Reno, 25c

MONDAY ....OCTOBER 10, 1881.

A STUDY FOR DEMOCRATS.

Our Democratic contemporaries are indeed to be pitied. They have for some time been very busy with New York politics and their efforts were given with an eye single to the restoration of harmony. They have admired Conkling's ability to encourage his pretensions. In fact the editorial portion of the "grand old party" have seen something to admire in every prominent Republican now in politics. Their day has not come yet.

Just at the moment when they had made the New York differences irreconcilable and paved the way for their apostle John, the Kelly, the work of months was swept away. It might have been expected. Whenever John Kelly begins to brogue upon civil service, other political earthquakes may be expected.

The platform adopted by the New York convention makes good reading for the Democrats.

Garfield is memorialized as "the spotless dead whose loss to the country can not be alleviated by the world's grief."

Every confidence is expressed in the ability, integrity and patriotic intention of President Chester A. Arthur.

The other planks recount the triumphs of republican management of National finances, besides endorsement of the Star Route prosecutions and the civil service reform ideas as represented by Garfield.

The Democrats will study this complete evidences of innate power and will see as of yore that any party with the wisdom and bravery to correct its own errors must be opposed to an unyielding democracy.

EDITORIAL NOTES.

Philadelphia *Ledger*: It reduires some courage as well as capital to be a stockholder in a Nevada railroad company and to attend its meettings. Even the litigation to which the "Erie" was exposed for years is to be preferred to the riot and murder attending a meeting of the Nevada and Oregon stockholders in Reno.

Earl Carnovan, at Derby yesterday, said that the English Government legislation was meagre and fruitless, where it is not shameful. That government's great promises have become the government's small performances.

The *State Fair Herald* is a feature of the Fair. It is gotten out by Pueschel & Harris, two old GAZETTE boys. It will compare more than favorably with the Sacramento and San Francisco Fair papers and speaks well for Reno.

District Attorney Corkhill says of Guiteau: "He would go to the gallows with his head proudly in the air if the execution was public enough."

Without any desire to be offensive, we will merely say that the Apaches were straighter when they were Crooked. Crook them again.

The Hawthorne *Oasis* has suspended publication. O. E. Jones the editor made a paper which was certainly deserving of success.

TELEGRAPHIC BREVITIES.

—Governor Wiltz, Louisiania, is dying.

—Gen. Pendegrast has been appointed Governor of Cuba.

—The Custom House receipts at Vera Cruz for September exceed $1,000,000.

—The ground was covered with snow at Madrid, St. Lawrence, N. Y., this morning.

—It is said that Gorham's influence with Arthur will hinder the Star route prosecution.

—Secretary Windom resumed his duties at the Treasury department today. He will soon retire from the Cabinet.

—Davis, of Illinois, voted with the Republicans, and holds that the Republicans are entitled to Presidency of the Senate.

—Guiteau has written a letter to President Arthur appealing for aid and sympathy which counsel Scoville will present to-day.

The *Washington Post*, a Democratic organ, contends that Arthur is still Vice President and succeeded only to the powers and duties of the President.

—A week ago the extra session was looked forward to as an era of concession and conciliation. The prospects now are that every step in the organization will be contested.

—France has been asked to join England to take measures to protect their subjects in Egypt. If France consents they will forthwith dispatch iron-clads to Alexandria.

TO-DAY'S NEWS

Press Dispatches to the EVENING GAZETTE.

EASTERN.

Caucus Gossip.

WASHINGTON, October 9.

Edmunds, Frye and Logan will present a Republican protest against the election of Bayard to-morrow, previous to the swearing of Senators. If necessary the Republicans will break the quorum to prevent the election of a Democratic Secretary, before the swearing in of the new Senators, although David Davis will vote for Anthony, it is not believed that he would join the Republicans to unseat Bayard. The message of President Arthur will be short and formal. A paper is in the hands of a Democratic Senator, said to be signed by all the Democratic members of the New York Legislature, alleging that the election of Lapham and Miller was accomplished by bribery, and pointing out certain informalities connected with their election. It will not be presented until the Senate is organized. Senators find the President kind and gracious, but very reticent, more so than any President since Buchanan.

Guiteau's Insanity.

WASHINGTON, October 10.

Scoville, Guiteau's counsel, is much depressed by his recent visit to New York. He found no lawyer willing to undertake the defense without unexceptionally large retainers. Witnesses for character refused to go to Washington, although many admitted they would have to say they believed the assassin insane years ago. Witnesses procured here say that officers of the State, War and Treasury departments to whom Guiteau applied for office will be obliged to testify that before the shooting they forbade him admittance because of a belief that he was insane. It is known that all the attendants at Blaine's house and the White House had orders to exclude and watch him on the same account. Guiteau rejects Scoville's proposition to employ Robert G. Ingersoll as counsel because the whole Christian world would be prejudiced thereby.

Conkling Interviewed.

WASHINGTON, October 9.

A news gatherer called upon Mr. Conkling last night after his visit to President Arthur with the intention of interviewing him upon the subject. Before the reporter could open his mouth Mr. Conkling took him by the hand and said: "I suppose you want to ask me how I came to be in Washington. I came to see the President. He and I have long been friends, I have not seen him since he became President until to-day. We had a conversation upon various subjects. I do not know when I shall see him again. I had thought I could call on him with as much safety as any other of his friends, but it seems that the gentlemen of the press are exercised over it. I assure you that you have no reason to be and I wish you a very good evening.

Guiteau's Case.

WASHINGTON, October 9.

George Scoville, Guiteau's counsel and brother-in-law, recently returned from New York, said to-day that he did not make any arrangement in that city for counsel to assist him in conducting the case. It is his intention, he said, to ask Richard T. Merrick, a prominent lawyer of this city, to act with him as associate counsel, and if the latter declines he will ask the Court to assign either Merrick or some other competent attorney to assist him. Scoville thinks Guiteau will be arraigned on Tuesday morning next, and says if he (Scoville) conducts the case alone he will put Guiteau on the stand.

Boruck's Chances.

WASHINGTON, October 9.

David Davis' vote is conceded to the Republicans on organization. Davis will not vote for Gohram, but after the resolutions for the election of the Democratic caucus nominee have been voted down and that of Gorham similarly defeated, a Republican caucus will be held to select another name. Davis will vote for him and he will be elected. Boruck, the man brought from the Pacific coast by Senator Miller as its representative in place of Gorham, is not likely to be the man.

Visiting Garfield's Grave.

CLEVELAND, O., October 9.

Thousands of people visited Lake View Cemetery to-day to see the vault and new casket containing Garfield's remains. Pavilion Park, where the body lay in state, is still thronged night and day. All the railways centering here run special trains daily to accommodate the multitudes still desirous of doing honor to what is left of the surroundings of the body at the obsequies.

The New York Democrats.

ALBANY, October 10.

A large number of delegates to the Democratic State Convention and many of the prospective candidates have arrived. The Tammany and Irving Hall delegations are regarded as contestants by the State Committee, and the county delegation will be placed on the list as regulars. It is understood that Music Hall has been hired for the Tammany Hall delegation to be used in case there is a bolt.

The Senate in Extra Session.

WASHINGTON, October 10.

The assembling of the special session of the Senate was witnessed by a large number of persons to-day. Senate was called to order by Senator Harrison according to consent. The President's proclamation having been read, Pendleton moved that Thomas F. Bayard be chosen President pro tem. of the Senate.

Edmunds presented the credentials of the Senator elect and moved that the oath of office be administered by Senator Anthony, the Senior Senator. Pendleton moved to lay the motion on the table, which carried—yeas 36, noes 34. Davis of Illinois voted with the Republicans in the negative. Mahone did not vote. Platt and Fair were paired.

The Supreme Court.

WASHINGTON, October 10.

The Supreme Court convened at noon to-day with a bare quorum consisting of Chief Justice Waite and associate, Justice Miller, Bradley, Harlan, Woods and Matthews. Justice Field has not yet returned from Europe. The Court adjourned to make the usual call upon the President.

The Democrats Press their Advantage.

WASHINGTON, Oct. 10.

Senator Thos. F. Bayard was installed as President of the Senate to-day for which he returned thanks and invoked the consideration and cooperation of Senators. He referred to the sad circumstances which caused this call of the Senate and said: "The grief which penetrates every household in the land should soften party aspirants in the Senate and lead to harmonious action.

FOREIGN.

Parnell Replies to Gladstone.

DUBLIN, October 9.

Parnell delivered an address at Wexford to-day. Alluding to Gladstone, he said many of them had heeded the words of the great man and great orator, who until recently had desired to impress the world with a good opinion of his hatred of oppression, but who stood to day the greatest coercionist and most unrivaled slanderer of the Irish Nation. He characterized Gladstone's speeches as unscrupulous and dishonest. He (Gladstone) had maligned the Irish people, bishops and Dillon. No misrepresentations were too mean or too low for him to stoop to. It was always a good sign when this masquerading knight errant, this pretended champion of the liberties of all nations except the Irish, was obliged to throw off his mask to-day and stand revealed as prepared to carry sword and fire into Irish homesteads unless the people humbled and abased themselves before him and the landlords. Gladstone had accused him (Parnell) of preaching the gospel of plunder, but the land had been confiscated three times over by men whose descendants Gladstone is now supporting in the enjoyment of their plunder with bayonets and buckshot.

WESTERN.

Two Children Burned.

SAN FRANCISCO, October 10.

A Sacramento dispatch late last night says: Frank Ruhstaller's saloon and residence on K street was burnt. Ruhstaller dragged out his wife and two children, but two other children sleeping on the floor above, perished. The firemen made a desperate effort to save them, many being severely burned in the attempt.

The Boy Preacher.

SAN FRANCISCO, October 10.

Rev. Thos. Harrison, the "Boy Preacher," who has gained a reputation in the East as a revivalist, conducted the morning and evening services yesterday in the Howard street M. E. Church. Mr. Harrison is 27 years of age. The attendance was not large at the morning service but in the evening the church was crowded, and the indications favor a successful revival season.

Personal.

J. N. Killip and George F. Tuttle San Francisco, are in town.

Arnheim, who had his leg taken off at Wadsworth last Monday, was taken to California Saturday night.

Captain Matt Canavan, Chairman Board of Storey County Commissioners, and Superintendent of several prominent mines, is in attendance at the Fair.

Mrs. John Wilson has gone to Sacramento for her health. She reached there Sunday morning and went to Conductor Willards house. She felt better immediately after reaching the valley.

Luxury in Churchill.

The Authorities at Stillwater have decided to build a new and stronger jail. It will have boiler iron and brick cells. The one now used is not considered safe for any ordinary criminal, and the new one has become an absolute necessity.

NEW TO-DAY.

TO RENDER THE SKIN

SOFT, WHITE AND BEAUTIFUL,

And prevent or heal chapping of the face and hands, use

QUEEN'S

MYSTIC BALM.

It is an elegant combination of

FRAGRANT ESSENCES

AND

HEALING BALSAMS,

And is perfectly HARMLESS and wonderfully EFFICACIOUS,

Price - - - 25 Cents per Bottle

Manufactured and for sale only by

R. E. QUEEN,

Druggist and Apothecary.

oct1d1f RENO, NEVADA.

WHEN YOU GO EAST

—TRAVEL VIA THE—

PENNSYLVANIA ROUTE,

—FROM—

ST LOUIS OR CHICAGO.

THE SHORTEST, SPEEDIEST AND MOST COMFORTABLE LINE TO

NEW YORK

—AND—

EASTERN CITIES,

—AND CONCEDED TO BE THE—

FINEST RAILROAD IN AMERICA.

NO DUST. NO TRANSFERS.

FOR RATES, MAPS, GUIDE BOOKS

—ADDRESS—

J. B. KIRKLAND, AGENT,

116 Montgomery St., San Francisco.

Through tickets on sale at the Central Pacific R. R. office, Reno Nevada. o10w1

GOLDEN EAGLE HOTEL,

RENO.....NEVADA

Good Beds, Good Meals and the General Comfort of Guests

A SPECIALTY.

HOUSE STRICTLY TEMPERATE.

—By all means put up at the—

"GOLDEN EAGLE HOTEL."

Hoping in the future to merit past liberal patronage, very respectfully the manager,

o19w A. H. BARNES.

Virginia & Truckee Railroad.

SPECIAL NOTICE.

TO AFFORD PASSENGERS AN opportunity of witnessing the grand

FIRE WORKS EXHIBITION

at the Fair ground, on Tuesday evening, Oct. 12th, the special Fair Train for Carson and Virginia will leave Fair Grounds platform at 10 o'clock P. M. A special train will be run to the Fair Grounds Wednesday evening, leaving the Depot at 7:45, to accommodate the fire works exhibition. Tickets, to be had at ticket office, for round trip, 35 cents.

oct10td D. A. BENDER, G. T. & P. A.

Hay for Sale.

I HAVE eight hundred tons of good Clover Hay for sale at my ranch. There is plenty of good water in tanks which can be pumped from exhaustless wells at the rate of sixty gallons per minute, and the warmest corrals in the State, situated on the sunny side of the hill, which can be used by the stock while using the hay. These privileges are thrown in, and the hay costs put $6 per ton.

ALSO, WANTED, six good Hay Pitchers Only men who are willing to work need apply.

JAMES SULLIVAN.

Journal copy. oct10-1m

FINE GROCERIES,

STAPLE AND FANCY,

—AT—

A. J. CLARK'S,

UNDER THE GAZETTE OFFICE.

rockery, Glassware, Cigars and Tobacco,

PROVISIONS,

And all kinds of

GENERAL MERCHANDISE

Will be kept constantly on hand, and by strict personal attention to the business, I hope to merit and secure a fair share of the patronage of the public. Will guarantee fair dealing, full weights and measures, and all goods to be as represented. oct8tf

A. LINDLEY,

West Side Virginia Street,

—DEALER IN—

CHOICE FAMILY GROCERIES,

Provisions,
Hardware,
Tinware,
Crockery and
Glassware,

WINES, LIQUORS AND CIGARS, PAINTS, OILS, MILL SUPPLIES,

AGRICULTURAL IMPLEMENTS, FRUITS, VEGETABLES, ETC.

oct8tf

50 Cts. Per Week.

All classes of legitimate advertisements not exceeding six lines inserted in this column for 50 cents per week.

$550 WILL BUY a good house and lot, situated on First st ext, between Sierra and West, two blocks from the Grangers' store. For further particulars apply on the premises to oct6-w1w T. F. TAGGART.

Fruit Trees for Sale.

CALL and examine my stock of Trees, at the Reno and Mount Hope Nurseries; 10,000 two year old Apple Trees for sale at 50 cents each, by the thousand, for cash, at the Nurseries. oct10tf STEPHEN CONNER.

Toll's Furniture Rooms.

I KEEP a full stock of New and Second-hand Furniture, Bedding, and everything that goes to make up a first class stock.

P. J. TOLL.

oct10tf Corner Virginia and Plaza sts.

To Sell or Trade.

A HORSE, Buggy, and Set of Double Harness. Will sell for cash or trade for hay. Inquire at Lee's stable. oct8w1

Cloaks and Dolmans.

FOR fine Cloaks and Dolmans, Fancy Hosiery and Millinery, go to

oct8w1 MRS. JULIA PRESCOTT.

Furniture.

A COMPLETE stock of Second-hand Furniture, Cornice Wardrobes, etc. I am selling all kinds of furniture lower than ever before offered in this market.

MRS. GEO. E. PERKINS,

oct8w1 Cor. Second and Virginia sts.

Call Around.

FOR Bread, Pies, Cakes, Fruit and Confectionery, call around at the Pioneer Bakery, Commercial Row, where you will find everything both first-class and cheap. oct8w1

Board and Lodgings

AT Mrs. Couch's, on Center street. Rooms by the day, week or month. oct8w1

Rooms, Rooms.

AN eligible suit of rooms to rent during Fair week. Apply to F. M. PAYNE.

oct8w1 Near the "Gazette" office.

Fruits and Vegetables, Etc.

I HAVE a general assortment of Fruits, Vegetables, Candy, Nuts, Oranges, Lemons, etc., constantly on hand, and solicit a share of patronage. E. C. LEADBETTER.

oct8tf Commercial Row.

For Sale Cheap.

ONE heavy four-spring Express Wagon, or will exchange for a horse and light express wagon. Inquire at Dickens & Co.'s grocery and fruit store, near GAZETTE office.

oct7-1w

The Lumber Boom.

THE public is hereby notified that on and after this date the price of lumber will be as follows: Common lumber, $18 per M; clear dressed lumber, $25 per M.

oct7w1 C. A. BRAGG & Co. Reno Lumber Co.

Watch Lost.

BETWEEN Reno and crystal Peak or Reno and the Fair Ground, a small gold watch, with buckle and strap, on October 6. Finder please leave at Gazette office. oct7w1

Sale Postponed.

THE sale of the delinquent stock of the Crown Prince Gold and Silver Mining Company is postponed until October 18. By order of the Board of Trustees.

oct7td WM. HOFFMAN, Secretary.

Wood for Sale.

GOOD wood of all kinds and lengths at the Reno Lumber Yard, near the Depot Hotel. oct6-1w CONDON & McINTOSH.

Ten-Pins.

THE undersigned has a fine Bowling Alley on Plaza street, near Sierra. The finest of Wines, Liquors and Cigars, also, on hand. Give me a call and take some healthful exercise. oct1tf GEO GERTENBACK.

Repairing.

I HAVE a splendid Boot and Shoe Shop at the Swiss House, on Virginia street, and will do repairing of all kinds at the lowest prices. oct1tf J. E. WARE.

Rubbish Removed.

ALL orders for Street Cleaning, or removing rubbish of any kind, will be promptly attended to by Fossetti and Menciani. Orders can be left at the Bianchi saloon. oct1f

Rooms Wanted.

PARTIES in the vicinity of the Depot hotel who have rooms to rent during Fair week, can secure tenants by leaving address with

oct5-1w* W. H. CHAMBERLAIN.

Fruit and Groceries.

LINDERMAN is the leader in fresh fruit, groceries, etc. Look into his store, on Commercial Row. oct4

Dental Notice.

I HAVE returned, and will be at my office for two weeks. Parties wishing dental work please call soon, as I will take a trip north immediately after Fair week.

DR. J. G. LEONARD,

oct3-3w Op. Golden Eagle Hotel, Center st.

For the Next Thirty Days.

I will make upper or lower sets of teeth for twelve dollars in cash, and extract teeth for fifty cents. Thanking my patrons of the past eleven years for their patronage, I beg leave to still be considered in the field.

oct3-tf GEO. R. HUTCHINSON.

For Sale.

FORTY acres of land for sale, situated between the new Asylum and the town of Reno. STEPHEN CONNER. sep29-tf

Artistic Embroidery Parlor.

MRS. KORNER'S, No. 940 Market street, Under the Baldwin, S. F., Cal. All kinds of embroidery made to order. Flags, banners and church ornaments a specialty. Jewelry, novelties, etc. Instructions in embroidering. aug6-tf

Honey Lake Apples.

WE have now on hand, and will continue to have, a choice lot of Honey Lake apples. All orders sent to us will be promptly filled at lowest market prices.

HALL & PAINTER,

sep22tf East side Virginia street.

Central Hotel for Sale.

CORNER OF PLAZA AND VIRGINIA and Reno Streets, Nev. Also, two nice lots corner of Lake and Peavine streets. Apply to Donald McKay, Reno, Nev. sept13tf

God Bless the Little Woman,

AND MANY OTHER OF THE VERY latest Songs and Music, can be had at Brookins' Piano Warerooms; also, Pianos and Organs can be had cheaper than at any house on this coast. sep14tf

Sacramento and Chicago

BEER, by the keg or bottle. 3 bottles for fifty cents, also home made currant wine at 50 cents per bottle. Call and try some.

sep8tf J. J. BECKER.

Guns and Ammunition

MATT. A. PARROTT has a splendid stock of Fishing Tackle, Pocket Cutlery, Guns, Pistols, etc. Shells loaded to order on shortest notice. East side Virginia Street, Reno Nev. sep6-tf

Dunham & Lathrop,

THE leading photographers of the State Corner Sierra and Plaza street Reno Nevada. aug 15-tf

Men Wanted.

40 Woodchoppers wanted by the day or cord. For further particulars inquire at GAZETTE office or of

aug16-tf P. N. MAHER.

Virginia Saloon.

AT the new Virginia saloon the finest of wines, liquors and cigars are to be had. I keep the very best beer in Reno. I challenge a comparison with anybody. JOHN WILLIS,

sep5tf Virginia street.

Machinery.

J. P. FOULKS has a ten-inch Cylinder and Boiler for sale cheap. An eight-inch Cylinder and Boiler for sale cheap. A five-inch Cylinder Mining and Hoisting Engine for sale cheap, and Saw Mill machinery besides. aug27-tf

Honey Lake Fruit.

I HAVE now on hand a large lot of choice Honey Lake fruit. Apples, $1.50 per box; Peaches, $1 per box. W. H. DICKENS,

aug23tf Sierra street, next GAZETTE office.

Trees! Trees!

THE public is informed that the Arlington and Washoe Nurseries are open to visitors. The trees are now in fine shape for inspection and after examination you will know better what to order. Call. R. P. M. KELLY.

aug23-tf

For Sale or Rent.

HOUSE next to S. M. Jamison, where Mr. Toombs lived. Apply to

aug-2tf WM HOFFMAN.

Removed to the Old Stand.

J. L. McFARLIN has removed his Shooting Shop from the Stone Building, opposite Lee's Stable, to his old stand, cor. Sierra and Third Sts. Shooting done in the best manner at the lowest prices. Call and see for yourself. jan8-tf

Theater Saloon.

OPPOSITE Depot Hotel, Reno, Nev. Best Beer, Wines, Liquors and Cigars constantly on hand. ELIA LACHAPELLA.

jly13-tf

BARNETT'S ADVERTISEMENT.

Grand Fall Stock of New Goods

"Foster"

(PATENTED JUNE 12TH, 1876.)

JUST OPENED

—AT—

I. BARNETT'S.

Every Department Replete

WITH THE LATEST NOVELTIES,

Selected with the utmost care from the most eminent manufacturers East or West.

PRICES WILL BE FOUND ON COMPARISON TO BE LOWER THAN ANY HOUSE IN THE STATE.

Special Attention Has Been Paid to Our Dress Goods Department, Which comprises the Latest Style and Textures worn in the Leading Cities of the United States.

Examine and Price My Stock Before Purchasing Elsewhere.

I. BARNETT,

Sole Agent for the "Foster" and "Barnett" Kid Gloves.

DAVE PEYSER'S ADVERTISEMENT.

Grand Fall and Winter Opening

—OF THE—

MECHANICS' STORE.

OUR STOCK CONSISTS OF THE LATEST STYLES AND PATTERNS.

MEN'S AND BOYS SUITS,

DRY GOODS,

LADIES and GENTLEMEN'S BOOTS and SHOES.

A FINE STOCK OF

Ulsters and Dolmans.

Laces, Ribbons, Ladies' Underwear, Ladies' and Gent's Hosiery.

No trouble to show goods. My clerks are gentlemanly and attentive, and will take great pleasure in giving you our prices. All goods marked down to San Francisco prices.

DAVE PEYSER,

West Side of Virginia Street.

oct8tf

LOOMIS' ADVERTISEMENT.

Another Wrinkle

1,000 Corsets

Received by Chas. A. Loomis.

NEVADA THEATER.

FAIR WEEK. FAIR WEEK,

—COMMENCING OCT. 10TH.—

For Six Nights and Saturday Matinee.

GREAT ATTRACTION EVERY NIGHT.

The Only and Genuine

ROBERT McWADE,

ONE OF AMERICA'S GREATEST ACTORS,

Supported By His Complete And SELECTED COMPANY

From New York, who will appear during the week in several of his greatest characters, commencing on

MONDAY, OCTOBER 10,

In his own wonderful dramatization and creation of

Rip Van Winkle

Vagabond of the Catskills.

TUESDAY & WEDNESDAY,

KATHLEEN MAVOURNEEN.

Change of Bill Every Other Night.

Popular prices will only be charged.
GENERAL ADMISSION....ONE DOLLAR
Nothing extra for reserved seats.
CHILDREN.....FIFTY CENTS
Reserved Seats at the Postoffice.

All visitors should see our beautiful new theatre and the

GREAT ROBERT MC WADE MATINEE,

RIP VAN WINKLE,

oct7 Admission 25 and 50 Cents.

Reduction Sale.

J. B. GUNTHER IS SELLING OFF His Large and Well Selected Stock of

Saddles, Harness,

BRIDLES, CURRY-COMBS,
BRUSHES, WHIPS,
ROBES, BLANKETS,
SPURS, BITS, ETC.

SINGLE & DOUBLE BUGGY HARNESS,

BUGGY WHIPS, ETC., AT COST.

I mean business. Give me a call.

J. B. GUNTHER,

Next J. L. McFarlin's wagon shop, under the GAZETTE office. oct1tf

THE

WHITE HOUSE!

—WILL COMPARE—

STOCK

—AND—

PRICES

—WITH—

ANY RETAIL CLOTHING HOUSE

—ON THE—

PACIFIC COAST.

oct5-tf

Feinberg & Winter

PURCHASING AGENTS,

205 Front Street,

SAN FRANCISCO.

P. O. Box, 1506. oct5-3m-tf

Reno Evening Gazette

MONDAY.....OCTOBER 20, 1881.

STOCK REPORT.

STREET—10 A. M.

300 Sierra Nevada 15¼ 15⅝ 15¼
645 Union 14⅝ 14⅜
200 Ophir 6⅝
400 Savage 8¼
100 [illegible] 10c
100 Jacket 4¼
50 Exchequer 1.10
500 Albion 2¼ 2.30
450 S Hill 25c
150 Oro 60c
200 Bodie 8¼ 8⅝
1200 Con Virginia 2.40
50 N Belle 12
170 G & C 7¾ 7⅝
100 H & N 3¼ 3.30
40 B & B 13
200 Pinal 3½
450 Scorpion 1.70
50 Utah 7½
100 Mexican 9⅛ 9

THIS MORNING'S SALES.

315 Ophir 6⅝ 6⅜
170 Mexican 9⅛
445 G & C 8 8⅛
50 B & B 13⅛
750 California 1
650 Savage 3¼ 3.70 3.65
381 Con Virginia 2½ 2.40
60 Chollar 2.40
175 Potosi 2.90
100 H & N 3.35
1120 Point 1⅜ 1.80
110 Jacket 4¼ 4:0
2350 Imperial 15 20
400 Belcher 2 2.05
50 Alpha 3¼
10 Kentuck 2¼
20 Confidence 3
1650 Sierra Nevada 16¼ 16¼ 16⅛ 16 15⅞ 15⅝
93 Utah 8⅛ 8
200 Bullion 60
120 Exchequer 1 16 1.1
200 Overman 1.66 1.55
200 Justice 75c
1650 Union 14¼ 14⅜
220 Alta 4.70 4.65
100 Andes 1⅜
400 Scorpion 1.70 1⅝
150 Benton 85c 90c
300 Caledonia 10c
1450 N Wells Fargo 19c

STREET—2:30 P. M.

165 Ophir 6⅝ 6⅜
350 Bodie 8⅛ 8⅜ 8¼
155 Sierra Nevada 15⅝
300 Bullion 60c
270 Savage 3.55
10 Union 15
30 Chollar 2.40
60 Eureka 20¼ 20½
200 Alta 4.60 4.55 4¼
140 Exchequer 1.15
300 Oro 63c
10 H & N 3.30
115 N Belle 12 12⅜
75 Mexican 9⅛
200 Albion 2¼
725 Imperial 15c
100 Julia 15c
1370 G & C 7¾ 7⅛ 7.25 7⅜
10 Con Virginia 2¼
860 B & B 12⅝ 12⅜
20 Belcher 2
450 Mt Potosi 10c

JOTTINGS.

Read R. E. Queen's new ad.

Old Rip at the Theater to-night.

Read P. J. Toll's ad. in 50 cent column.

Read S. Conner's ad. 50 cent column.

House for sale by T. F.. Taubert. See ad.

Mrs. Alt gives another dance at Kimball Hall to-night. *

Read E. Chielovich & Co.'s special in to day's GAZETTE.

The Fire Works Wednesday night will be very beautiful. *

Go and see Robert McWade as Rip Van Winkle to-night.

If the change of drinking affects you, drink African bitters.

Address for samples and orders to Hale Bros. & Co. Sacramento.

Don't forget the Fire Works at the Fair grounds Wednesday night. *

Two car-loads came from Carson and Virginia on the special to-day.

Roff and Davidson will furnish the music at Mrs. Alt's dance to-night. *

It takes two cars to bring the Fire Works for Wednesday night's display. *

The V. & T. R. R., will run a special to the grounds Wednesday night. *

Everybody will go to the track to see the exhibition of Fire Works Wednesday. *

Muslin 25 yards for one dollar at Hales Grand Central Depot, Sacramento.

Hot soda water will be one of the attractions at the Pavilion every evening during the Fair.

The thermometer to-day was 65, 68, 72, 70. Nasby is selling two first class cigars for 25 cents at the track.

Novelties in dress trimming, plaids and stripes 25 cents a yard at Hales Grand Central Depot Sacramento.

Mrs. I. B. Marshall will superintend the management of all articles in the fancy department at the Pavillion.

Read the advertisement of J. B. Kirkland, the Pacific Coast Agent of the Pennsylvania R. R. line, "under new to-day."

Don't fail to inspect the exhibition of fancy underwear, for Gents which will be made in the White House show window this evening.

Bird cages, feather dusters, picture frames, cornice and picture moulding, sponges, lamps, chandeliers and lots of other things at bottom prices at Osburn & Shoemaker's. * *

Have a Cigar?

For fine cigars, tobacco and smoker's articles go to E. Meyer, on Commercial Row, next to Manning & Berry. Meyer knows all about the trade, and employes his capital by providing the very best articles in his line for all comers. Genuine imported cigars, choice mersbaum pipes and the best of chewing tobacco in all forms known to the tobacconist. *

A Cordial Invitation.

John Breuner has been in the furniture business in Sacramento for over 21 years. He has a bedroom set in his store that cost $1,000. Visitors are cordially invited to inspect his goods. Nos. 604, 606 and 608, K street, between Sixth and Seventh, Sacramento.

POLICE COURT.

Preliminary Examination of Parties Charged with Killing S. C. Scoville.

The preliminary examination in the shooting case came up this morning in the Justice Court before Judge Young. The District Attorney ordered to dismiss the charge as against Sunderland, Bragg, McMurry and Woods. The names of Thomas Moore, Thos. Cogan and F. F. Fowler were taken up first, Wheeler, McMechan and Coffin to follow. Drs. Wm. Bergman and John A. Lewis were sworn and testified that S. C. Scoville died Oct. 3rd at 10:55 A. M. Death was caused by a gun shot wound. The wound was described as has been stated in the GAZETTE. Entering two inches left of the median line coming out between the 12th and 13th rib ranging slightly to the left penetrating the diaphragm, stomach and left kidney. The wound was necessarily fatal. Geo. A. Rankin, County Attorney, was sworn and testified as to four bullet holes the same as he did before the Coroner. Cross examined by Dickson, he said the person who fired the bullet through the window and into the next house must have stood between the door and the corner of the table. The range of the bullet made in the chair was the same as that of the bullet hole in the north wall. Questioned by Webster. He thinks it was fired from some point east of the one that went through the window.

Dr. Lewis recalled—Showed the bullet he took from Scoville's body and said it weighed 160 grains. Found no powder stains on Scoville's clothes. The ball is a conical ball, with two rings around the base and one around the point. It has six longitudinal grooves. The butt is square. The ball from the wall of Havenor's house has the same marks except that the point and one side is battered, and is of the same weight within a trifle. He thinks the ball which struck Scoville ranged downward, because if he had been stooping it would almost necessarily have involved the ribs. The ball traveled about 10 inches in the body and fell 4½ inches.

H. Scoville testified that his son was 5 feet 9 or 10 inches high.

David Allen, Attorney, sworn—went to the office about three or four o'clock. Found a bullet under a chair in the middle room near the table; It is conical and concaved at the butt end; it has had two rings at the butt end; it has nine grooves made by the rifles in the weapon it was fired from, and a small dent on one side as if it had struck something.

Cross-examined by Webster—Have not cleaned the ball. Found it between three and four o'clock, some hours after the difficulty. Mr. Coffin was sitting in the chair under which I saw it; I found it soon after I entered the room; I found a hat at the same time in the room on the shelf above the desk, with two holes in it, apparently made by a bullet which entered at the side ranged up and came out at the end. Mr. Balch wore such a hat.

John Sunderland testified that he found a bullet in the middle room at the north side. Picked it up about twenty minutes past one. Went out of the office and came back. The bullet is battered in one end, has a concave butt with nine rifle grooves on it. Adjourned until eight o'clock in the morning.

A Narrow Escape.

This morning about 6:30 the yard engine and fire bell sounded an alarm. The wash-room of the GAZETTE office was found to be on fire. The firemen were on hand in a twinkling, and, although the shed room was in flames, they put the fire out and saved the building. Had there been any delay the flames would have taken the roof and a lot of coal oil stowed behind A. J. Clark's store, and a serious conflagration would have resulted. The firemen deserve much praise. The fire was probably set by a drunk, who crawled in there to sleep.

The Fair.

The Reese River *Reveille* says: The speed programme for the races at the State Fair which commences at Reno next Monday, to continue through the week, embraces some very eligible and important racing, calling for both speed and bottom, to say nothing of the purses offered. Some of the best racing stock in the State are in training for the fray and will be there, together with several noted flyers from California.

To Visitors.

Persons visiting Reno during the State Fair will find at the old and reliable drug store of Osburn & Shoemaker the largest stock and most complete and varied assortment of pure drugs, family medicines, toilet and fancy articles, to be found on the Pacific coast outside of San Francisco, at prices that make it an object to buy there. *

A Bit of Nature.

McClellan has his latest painting "The passing circus" on exhibition at Allen's book store. It is a very interesting subject and has been well treated. In any of the eastern cities the picture would attract crowds. It is none the less worthy of study and admiration here where the idea was conceived, and painted from life

RAILROAD MOVEMENTS.

What the Various Companies are Doing in Eastern Nevada.

A gentleman just from the borders of the Utah line informs the White Pine *News* that the country out that way is alive with different parties of railroad surveyors. The Utah and Nevada broad gauge road (Jay Gould's) is pushing westward at a rapid rate with a heavy force of graders. The road will pass through Lincoln county, and possibly run close by White river in White Pine, and Duckwater in Nye county. The Denver and Rio Grande and Eureka & Colorado River companies also have several surveying parties now in the passes on the Utah line. The building of Gould's road may be set down as an assured fact. In this connection it is interesting to know how the Central Pacific propose to check the eastern Railroad king. The New York *Tribune* of a recent date gives this outline of the policy of the C. P. managers: C. P. Huntington, of the Central Pacific, said the officers of the road believed the Union Pacific was encroaching on their rights west of Ogden, and therefore they intended to build an independent road from Ogden to the Mississippi river. The surveying party had found a road from Pacific Springs to the river, a distance of 740 miles, through an open, productive country, about 100 miles north of the Union Pacific line. The road from Ogden to Pacific Springs, a distance of 160 miles west, is not so good but could be made available. About two months ago 30,000 tons of steel rails had been ordered from England, to be shipped by March 1st. Huntington said if the Union Pacific continued to build its connection with Ogden, the Central Pacific would certainly build an eastern connection with the Mississippi river; otherwise the project would be abandoned. The organization of the company to build the road could be effected in 24hours, and the rails would be ready to begin the work at once.

A Heavy Loss.

This afternoon at 2:30 the Lake mills were totally destroyed by fire. When first discovered the fire seemed to have spread over the basement, and before the firemen got well at work the entire building was a mass of flames. The Department was very short-handed, and consequently slow, but no part of the mill could have been saved when the hose carriage was on the ground. The mill was one of the finest on the coast. Loss, $38,000; insurance, $25,000. The firemen succeeded in saving the adjacent dwelling and round house, but the mill and contents were totally destroyed.

Exhibition Notes.

A. J. Foster, Lake City, Oregon, has at the race track several thoroughbreds that he bought at the Winters horse sale in Sacramento during Fair week. He has Connor, by Norfolk, dam Addie C., whose record in the speed ring is well known to all horse men, a yearling colt, full sister to Conner, and a beautiful bay filly, by Norfolk, dam Lady Jane.

T. G. Herman, Wadsworth, has three Durham bulls and one cow with calf.

R. A. Branton has 47 head of French Merino sheep.

Everything in Shape.

The bar at the Fair grounds has been neatly and tastefully arranged. Everything has been done to secure cleanliness, and Geo. Becker will keep only the best of wines and liquors during the week. His justly celebrated Pacific beer will be kept on draught under ice, and a competent force of bar keepers will be on hand. George's motto is a good one, "Treat everybody well if you don't make a cent."

Church Calendar.

This is the calendar for the week ending October 15th: Sunday—Eighteenth Sunday after Pentecost. Monday—St. Frances Borgia, confessor. Tuesday—Sts. Dionysius and companions, martyrs. Wednesday—Feria. Thursday—St. Edward, King of England confessor. Friday—St. Callistus Pope and martyr. Saturday—St. Theresa, Virgin.

A Link to be Put In.

Reliable parties state positively that the Central Pacific will proceed at once to build the road from Redding, California, to Roseberg, Oregon. Parties are already in the field setting stakes, and there will be no delay. The entire distance is through a rough and mountainous district.

Fireworks Exhibition.

Arrangements have been made with the V. & T. R. R. to run a special train from the depot at 7:15 P. M. on Wednesday night for the accommodation of all parties, especially ladies and children. The train will return to town after the exhibition.

Accident at the Fair.

This morning young Floyd, brother in law of Frank Perkins, while riding Bradley's Ballot Box at the track, fell from his horse and was kicked in the breast. The fall was caused by a broken stirrup. The boy was badly hurt but will recover.

Cedar District.

A correspondent sends the GAZETTE news of the mines near Deep Well station on the Pyramid road:

The nearest claim to the station is a mammoth ledge of antimonial silver, the property of Alt, Kinkead and Carroll. This claim is situated about two miles from the station, with a good wagon road leading to it. The ledge is fully 60 feet wide at the surface and carries about $10 per ton. The other claims are situated about three miles from the station, and are four in number. They were located by Joe Miller and the Williams brothers. The ore from these claims is of a different nature. Assays show a value of from $12 to $200 per ton gold and silver.

Good Templars.

The following entertainment has been prepared by Mrs. Greely for the open lodge of Good Templars, this evening, and will be given in their hall over the Congregational church:

Opening Ode.....Lodge
Prayer.....Rev. Mr. Palmer
Solo.....Miss Lou Mosier
Recitation.....T. F. Laycock
Recitation.....Miss Mira Scott
Solo.....Richard Jose
Quartett. {Mrs. Greely, Miss Munroe, Messrs. Sands and Muzzy
Recitation.....Miss Nettie Knox
Duet, Misses Flora & Jessie Finlayson
Recitation.....Alfred Holliday
Solo.....Miss Fannie Russack
Remarks....Judge Cossitt and others
Duet..Misses Flora and Effie Loomis
Closing Ode.....Lodge

All are invited.

Good Work

Visitors at the Fair and contestants in the speed ring will owe much of their enjoyment to the labors of J. L. McFarlin, Superintendent of the track. "Mac" has as usual attended to his business, and the track and grounds are in fine shape. Frank Dodd, who has driven on the fast tracks of the coast during the season, says that "it has been worked, and the work has been well done under McFarlin's supervision."

Trotters and Runners.

The following horses were stabled at the track yesterday: McClellan, Trade Wind, Sherman, Douglass, Fred, Cousin Vic, Clara D, Douglass, Lillie Breed, Belle Spencer, Greenback, Carlisle, Wm. Tell, Rose Thompson, Ashley, Maggie C, Fred B, Fred Collier, Duchess of Norfolk, Norfolk filly, Kent, Lulu Riggs and Honey Lake Chief.

To-day's Races.

Fred Collier was the only horse to appear for the mile and a quarter dash. In the half mile and repeat Jim Douglas, Lulu Riggs, Cousin Vic and Winters' filly came to the starter. Douglas sold at five to one over the field.

Important to Stock Men.

James Sullivan has 800 tons of hay at his ranch on the meadows that he offers for $6 per ton. It is much lower than hay has ever been sold for in this county, and stock men should improve the opportunity.

Don't Gif it Avay.

The Uncle Isaac Company will appear at the Nevada Theater on October 29th under the management of Charles E. Locke. This attraction has proved very profitable in San Francisco.

Wines and Liquors—Wholesale and Retail.

E. Chielovich & Co. having recently received several car-loads of their celebrated brands of Whiskies, also Milwaukee Beer, from the East, and Foreign Liquors and California Wines from San Francisco, have the pleasure of inviting country merchants and saloon keepers, also parties wishing to purchase family supplies of fine goods at the most reasonable prices, to visit the Wine House, look over their stock and examine the same to their own satisfaction. They propose to sell all goods in Reno at as low prices as such can be had anywhere on the Pacific coast, thereby saving to their patrons freight on the same to Reno.

The Bar is supplied with the most varied assortment of the finest Wines, Liquors and Cigars offered in the best saloons anywhere in the United States. oct9-1w

Brick and Stone Work.

THE undersigned are competent brick and stone masons and will also contract for all kinds of brick and stone masonry. Leave orders with George Becker. JOE SARTORI.
JOE VANOLI.
june18-tf

Ranch for Sale.

ON North side of Truckee River, 3 miles East of Reno, consisting of 80 acres of land, all under cultivation, with a good hard-finished House of seven rooms, and a cellar. For further particulars, inquire of Mrs. Norton Pine or J. N. Pine. oct18

ROYAL

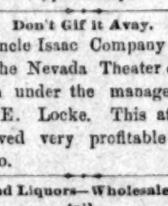

BAKING POWDER

Absolutely Pure.

Made from Grape Cream Tart—No other preparation makes such light, flaky hot bread or luxuriant pastry. Can be eaten by dyspepsics without fear of the ills resulting from heavy, indigestible food. Sold only in cans, by all grocers.

ROYAL BAKING POWDER Co., New York. oct4-1yd&w

ACKERMAN & CO'S COLUMN.

MERCHANTS

—OF—

NEVADA!

IT WILL BE TO YOUR INTEREST

—TO—

SEND YOUR ORDERS

—FOR—

CROCKERY

—AND—

GLASSWARE

—TO THE—

WELL-KNOWN HOUSE

—OF—

Ackerman & Co.

629 and 631 J STREET,

SACRAMENTO.

Items in Your Favor:

No charge for packages or drayage;

Difference in freight between Sacramento and San Francisco;

From two to three days ahead of San Francisco time;

Guarantee to duplicate bills of San Francisco houses at from 5 to 20 per cent discount.

Sample Orders Solicited.

oct2m1

SUNDERLAND'S ADVERTISEMENT.

NEW GOODS AND NEW STYLES

—OF—

BOOTS, AND SHOES,

HATS AND CAPS.

The Finest Assortment of Gentleman's fine Hand-Sewed

BOOTS AND SHOES,

—Consising of—

Cents' Fine Morrocco Leg. Hand-Sewed, Box Toe, Plain Toe, Alexis Buckle and Tie, Newport Ties, Harvard Button and Oxford Ties.

—A Fine Assortment of—

Ladies', Misses' and Children's

Of All Grades and Prices!!

The Latest Styles from Eastern Cities Received Every Month.

Sole Agent for J. B. Stetson's

☞ Fine Hats!!

A Large quantity of all grades and styles always on hand. New goods received every month. All who want to buy good reliable goods at Eastern Prices will do well to give me a call.

JOHN SUNDERLAND.

LEVY'S ADVERTISEMENT.

The One Price Cash Store.

Dry Goods,
Carpets,
Fancy Goods, etc.

All Goods Marked in Plain Figures

F. LEVY & BRO.'S,

No. 27 Virginia Street, Reno, Nev.

Look for our Sign to make sure that you are in the Right Place.

I. FREDRICK'S ADVERTISEMENT.

Read This And Be Convinced.

THE OLD, RELIABLE WATCHMAKER AND JEWELER OF RENO, I. FREDRICK,

IS STILL AT THE OLD STAND, WITH A FINER AND BETTER Selected stock of Watches, Clocks, Jewelry, Solid and Plated Silver-Ware, Rings, Charms, and every article to be found in a first-class Jewelry Establishment. I still maintain my former reputation for Good Workmanship, Fair Dealing and Low Prices, and GUARANTEE SATISFACTION. I would respectfully request the public to call and examine my New Stock and Low Prices before making their purchases elsewhere; and I will convice them that I can Undersell Any Jewelry House in the State, as I buy my goods for Cash, and my patrons shall reap the benefit. Don't Forget The Place,

I. FREDRICK, the Old, Reliable Jeweler,

At Osburn & Shoemaker's Drug Store, Commercial Row, Reno.

sep8-1m

GEORGE BECKER'S ADVERTISEMENT.

The New Pacific Brewery

GEORGE BECKER,

PROPRIETOR.

Established to Supply Nevada and Northern California.

I CAN SAVE MONEY FOR CONSUMERS, AND WILL COMPARE MY BREW WITH THE BEST SAMPLES OF IMPORTED DRAFT BEER.

WITH THE BEST OF WATER

FROM THE TRUCKEE,

THE BEST BARLEY TO BE HAD IN

NEVADA OR CALIFORNIA,

And the

Best Hops from Eastern & Western Markets,

I CAN MAKE THE

Best Beer Offered in This Section.

I GUARANTEE SATISFACTION TO ALL PATRONS.

Try it. Try it at the

GRANITE SALOON,

Commercial Row, near Sierra Street, Reno, Nev.

oct1m1

Dogs as Sentinels.

In several corps of the Russian army, dogs have been introduced in the place of men as sentries. The wolf dog of the Ural mountains is found most serviceable for this purpose for the reason that it is wont to signify its disapproval of intruders by low growls instead of vociferous barking, which would incite all the other dogs in the camp to similar vocal exercises.

Whether to get a new Superintendent or a new set of boys at the Reform School is the problem the Commissioners are ciphering on.

One of the Wisconsin "cranberry kings" offers to marry the girl who can pick the most berries on his marshes.

Slauson's Effervescent California Fruit Salt

Is prepared from sound, ripe fruit, by an experienced analytical chemist, who has spent years in experimenting on its preparation. It is manufactured by a special process known only to the proprietor. This preparation is a safe, simple and effectual medicine for regulating the action of the stomach, liver and kidneys. It is most particularly recommended for Dyspepsia, Indigestion, Headache, Heartburn, Acidity of the Stomach, Habitual Constipation, Nausea, Sea Sickness, Kidney and Liver Troubles, Over-indulgence either in eating or drinking, etc. As a purifier of the blood in all Scrofulous Diseases, it has no equal. It removes all eruptions from the skin, and has a cooling and invigorating effect on the system. The FRUIT SALT is entirely different from any of the effervescent Salts or Sedlits preparations in the market, being manufactured from Fruit. For sale by

apr28-1y Osburn & Soemaker.

Oh, What a Cough!

Will you heed the warning. The signal perhaps of the sure approach of that more terrible disease Consumption. Ask yourselves if you can afford for the sake of saving 50 cts., to run the risk and do nothing for it. We know from experience that Shiloh's cure will cure your cough. It never fails. This explains why more than a Million Bottles were sold the past year. It relieves croup, and whooping cough, at once. Mothers do not be without it. For lame back, side, or chest, use Shiloh's Porous Plaster. Sold by Osburn & Shoemaker, druggists, Reno, Nevada. nov8-eod-d&w

Rescued From Death

William J Coughlin, of Somerville, Mass., says: In the fall of 1876 I was taken with BLEEDING OF THE LUNGS followed by a severe cough. I lost my appetite and flesh, and was confined to my bed. In 1877 I was admitted to the Hospital. The doctors said I had a hole in my lung as big as a half dollar. At one time a report went around that I was dead. I gave up hope, but a friend told me of DR WILLIAM HALL'S BALSAM FOR THE LUNGS. I got a bottle, when to my surprise, I commenced to feel better, and to-day I feel better than for three years past. I write this hoping every one afflicted with Diseased Lungs will take DR. WILLIAM HALL'S BALSAM, and be convinced that CONSUMPTION CAN BE CURED. I can positively say it has done more good than all the other medicines I have taken since my sickness.

Answer this Question.

Why do so many people we see around us, seem to prefer to suffer and be made miserable by Indigestion, Constipation, Dizziness, Loss of Appetite, Coming up of the Food, Yellow Skin, when for 75 cts. we will sell them Shiloh's Vitalizer, guaranteed to cure them? Sold by Osburn & Shoemaker, Druggists, Reno, Nevada.

Throw Physic to the Dogs.

A great portion of the suffering and distress in this country is due to the fact that the people take too much physic and too many drug. If you want to preserve your health, say doctors' and druggists bills, use the California Pine and Eucalyptus Porous Plasters for all pains. For sale by Osburn & Shoemaker

SHILOH'S CATARRH REMEDY. A marvelous cure for Catarrh, Diphtheria, Canker mouth, and Headache. With each bottle there is an ingenious nasal Injector for the more successful treatment of these complaints without extra charge. Price 50 cts. For sale by Osburn & Shoemaker, Druggists, Reno. nov7-eod-d&w

Dentistry—Reduction in Prices.

Dr. W. D. Wagar will make upper or lower plates of vulcanite rubber sets of teeth for $12 50 cash Extracting, per tooth, $1. Office on Virginia street, over John Sunderland's, Reno, Nevada. oct1tf

For Cheap Drugs, Toilet Articles Patent Medicines, Perfumery, etc., call at Jno. F. Myers' Drug Store, Virginia street, next to Barnett's tele

Herrmann, The Hatter,

HAS THE LARGEST STOCK OF

HATS AND CAPS

To Choose From on this Coast. His Hats are known to be

THE BEST MADE.

—AN IMMENSE STOCK OF—

FALL STYLES

JUST IN.

SEND FOR ILLUSTRATED CATALOGUE

—TO—

C. HERRMANN,

336 Kearney Street, near Pine,

oct8tf SAN FRANCISCO.

E. A. ALLEN,

Commercial Row, one door West of Virginia Street,

DEALER IN

STATIONERY,
BOOKS,
PAPERS,
MAGAZINES,
TOYS,
NOVELTIES,

PIANOS, ORGANS,

Sewing Machines, Cigars and Tobacco.

Picture Frames and Cornices Made to Order.

VELVET FRAMES OF ALL KINDS.

Please call and inspect my stock.

Prices Very Low on Everything.

oct8tf

Palace Restaurant,

P. DALTON. .....MANAGER

All the Delicacies of the Season on the table or

COOKED TO ORDER.

OPEN DAY AND NIGHT.

oct8tf

MISCELLANEOUS

A DELICIOUS DRINK

For Use in Families, Hotels, Clubs, Picnics, Parties, etc.

Hub Punch

Boston:

C. H. CRAVES & SONS.

The "Hub Punch" has lately been introduced, and meets with marked popular favor.

It is Warranted to Contain only the BEST of Liquors, United with Choice Fruit Juices and Granulated Sugar.

It is ready on opening, and will be found an agreeable addition to the choice things of the table which undeniably enlarge the pleasures of life and encourage good fellowship and good nature.

GOOD AT ALL TIMES.

Just the Thing to Keep in Wine Cellars Sideboards not complete without it.

It can be used Clear, or with Fine Ice, Soda, Hot or Cold Water, Lemonade, Tea, or Fresh Milk, to Suit the Taste.

Sold by leading Wine Merchants, Grocers, Hotels and Druggists everywhere.

C. H. GRAVES & SONS, Boston, Mass.

Trade supplied at Manufacturers prices by

RICHARDS & HARRISON,

Agents for Pacific Coast, San Francisco, Cal.

JUST UNPACKING.

ANYTHING, EVERYTHING

—In the line of—

Furnishing Goods,

Gents' Underwear.

Hosiery, Fall & Winter

BUSINESS SUITS,

Boots, Shoes,

Hats and Caps,

THE LARGEST STOCK EVER BROUGHT TO NEVADA.

—AT THE—

WHITE HOUSE!

oct5-tf

LAKE HOUSE.

DAN PINE HAS RENTED AND THOROUGHLY refitted this well-known house, throughout, and is prepared to accommodate his old friends and patrons.

Bar and Billiard Room Attached.

THE TABLE

Will at all times be furnished with the best the market affords.

Free Buss To All Trains

The house is PLEASANTLY LOCATED on the south side of the Truckee river.

11y1-tf DAN H. PINE.

Arcade Hotel.

Is Completely Furnished with Ever

Comfort and Luxury,

—AND IS—

N READY FOR BUSINESS.

OPEN DAY AND NIGHT!

Rooms en suite or Single!

COMMERCIAL ROW, RENO, NEVADA.

D. McFARLAND, Proprietor.

jly23-tf

JAMES I. FELTER & CO.,

DISTILLERS, IMPORTERS

AND DEALERS IN

WINES AND LIQUORS,

Orleans Building, Sacramento, 1016 & 1018 2d Street.

113 and 115 East Pearl Street, Cincinnati, O.,

—AND—

21 Lower Market St., Covington, Ky.

uly23-tf

TRUCKEE SAW MILL.

E. ELLEN,.....Proprietor.

MANUFACTURER OF AND DEALER IN

L—U—M—B—E—R

OF EVERY DESCRIPTION.

6-tfaug

THE BALDWIN,

SAN FRANCISCO'S LEADING HOTEL AND THE MOST

Elegantly Appointed Hotel in the World

The only one in the City having

SUNLIGHT IN EVERY ROOM

OVER $3,500,000

Were spent in its construction and furnishing

PRICES

$3 to $5 Per Day.

H. H. PEARSON.....Manager.

LEGAL.

Delinquent Notice.

JONES & KINKEAD GOLD AND SILVER Mining Company. Location of works Pyramid mining district. Location of principal place of business, Reno, Nevada.

The several amounts set opposite the respective shareholders are delinquent on account of assessment number thirteen (13), levied on the 29th day of July, A. D., 1881, as follows, to-wit:

Name.	No. Cert.	Shs.	Amt.
Bragg, C. A.	758	5502	$ 9 02
Bragg, H W	757	1288	128 80
Bragg, Mrs C A	734	100	10 00
Bragg, Mrs A C	733	100	10 00
Beck, H H	594	700	70 00
Bishop, S	596	175	17 50
Boynton, J W	600	630	63 00
Caulk, E W	615	756	75 60
Crockett, L L	611	700	70 00
Comstock, P B	559	6	80
Clarke, Mrs Sam	625	350	35 00
Clarke, R M	517	2000	200 00
do	584	10000	1000 00
do	709	1000	100 00
do	710	500	50 00
do	711	500	50 00
do	712	500	50 00
do	713	500	50 00
do	714	220	22 00
do	715	250	25 00
do	783	2250	255 50
Clarke, G W	613	140	14 00
Cahlan, John	647	304	30 40
Cunningham, G W	605	158	15 80
Calderwood, J E	704	100	10 00
do	705	100	10 00
do	706	50	5 00
do	707	50	5 00
Caldwell, J E	731	200	20 00
Duck, Wm	567	700	70 00
Evans, Pierce, Trus	725	3770	37 70
Flint, L	599	70	7 00
Fricke, W E	617	350	35 00
Field, Sarah	621	33	3 30
Fitzgerald Jno	635	100	10 00
Hegerman, J C	670	750	7 50
Hale, E T	730	200	20 00
Hunsecroft, G T	608	140	14 00
Hile, Geo	607	70	7 00
Herbert, J B	612	28	2 80
Hines, F	642	70	7 00
Jones, J E	667	5000	500 00
do	670	500	50 00
do	671	500	50 00
do	672	500	50 00
do	673	1445	144 50
do	695	50	50 00
do	740	500	50 00
do	741	78	7 80
do	742	50	50 00
Jaquish, J N	643	396	39 60
Jones, Jno W	628	250	25 00
Jones, Joseph	604	210	21 00
Jones, Kinkead & Alt	583	2328	232 80
Jones, Mrs J E	666	100	10 00
do do do	496	1000	100 00
Jones, Mrs C W	751	700	70 00
Kinkead, J H	648	70	7 00
Knust, Chas	639	70	7 00
do	657	100	10 00
King, S D	626	700	70 00
do	728	500	50 00
Kinkead, James	580	6300	650 00
Kinkead, Jas H, Trus	414	50	5 00
do	415	50	5 00
do	419	50	5 00
do	420	50	5 00
do	435	100	10 00
do	437	100	10 00
do	436	100	10 00
do	438	100	10 00
do	439	100	10 00
do	440	100	10 00
do	441	100	10 00
do	442	100	10 00
do	443	100	10 00
do	444	100	10 00
do	445	100	10 00
do	446	100	10 00
do	447	100	10 00
do	448	100	10 00
do	452	100	10 00
do	454	100	10 00
do	455	100	10 00
do	456	100	10 00
do	457	100	10 00
do	458	200	20 00
do	459	200	20 00
do	460	200	20 00
do	467	200	20 00
do	468	500	50 00
do	469	500	50 00
do	471	500	50 00
Kramer, C H	773	200	20 00
Longley, T W	493	1282	128 00
do	701	250	25 00
Longley, A A	658	460	46 00
Lynch, Timo	520	35	3 50
do	551	35	3 50
Leete, B F—Trustee	512	100	10 00
do	509	100	10 00
do	513	100	10 00
do	514	100	10 00
do	515	100	10 00
Manning & Duck	632	700	70 00
Miller, A	655	280	28 00
Mayberry, Jas	730	525	52 50
Monroe, A J	701	100	10 00
do	702	170	17 00
Mosher, P S	716	50	5 00
Nathan, M	626	277	27 70
Powning, C C	589	420	42 00
do	660	300	30 00
do	732	1399	139 90
do	754	500	50 00
Remsburgh, G	238	25	2 50
Remington, W F	680	70	7 00
Richardson, J P	644	175	17 50
Richardson, Mrs C A	810	158	15 80
Stansway, Sam	591	70	7 00
Smith, R	603	70	7 00
Soderberg, N	568	27	2 70
Schooling, Jerry	606	350	35 00
do	678	300	30 00
do	698	500	50 00
do	699	200	20 00
do	738	400	40 00
do	743	200	20 00
do	744	500	50 00
Thompson, Wm	614	320	32 00
Wilson, John	650	1754	175 40
Wager, W D	620	70	7 00
Whitehead Bros	746	70	7 00

And in accordance with law and an order of the Board of Trustees made on the 29th day of July, A. D. 1881, so many shares of each parcel of said stock as may be necessary will be sold by the Secretary on the 29th day of Sept. A. D. 1881, at the Company's office, in Sunderland's building, at 2 o'clock P. M., to pay the delinquent assessment together with costs of advertisements and expenses of sale.

By order of the Board of Trustees.

C. A. BRAGG, Sec'y.

Reno, August 29, 1881.-td

By order of the Board of Trustees the above sale is postponed until Monday, the 24th day of October, 1881. C. A. BRAGG,

sep27 Secretary.

Notice.

NOTICE is hereby given, that the regular annual meeting of stockholders of the Jones & Kinkead Gold and Silver Mining Company, a corporation, will be held October 10, 1881, at 7 o'clock P. M., at the office of the company, room No. 6, Sunderland building, Virginia street, Reno, Nevada, for the purpose of electing a new Board of Trustees of said company, and to take into consideration such other and further business as may be found necessary to come before said meeting.

C. A. BRAGG, Secretary.

Reno, September 24, 1881. td

FRIEND & TERRY

Lumber Company,

MANUFACTURERS AND WHOLESALE dealers in every kind and variety of Building and Finishing Timber and

LUMBER,

Kiln-Dried Doors,

Windows and Blinds.

☞ Special Orders and odd-sizes promptly filled, and shipped direct from the OREGON, REDWOOD and SUGAR PINE MILLS of the Company.

GENERAL OFFICE, No 1310 SECOND ST, near M. BRANCH YARD, COR. TWELFTH AND J STREET

SACRAMENTO, CAL.

mar7

AMERICAN HOTEL,

Opposite Passenger Depot,

Front St., Truckee, Cal.

STEWART McKAY.....Proprietor.

Board and Lodging, per week $4 $7 and $8 According to Room.

BOARD PER WEEK.....$6 00

MEALS..... 25

LODGINGS.....25 to 50

apr28-d&w

LEGAL.

Delinquent Notice.

BUCKEYE GOLD AND SILVER Mining Company. Location of works. Pyramid Mining District. Location of principal place of business, Reno, Nevada.

The several amount set opposite the respective shareholders are delinquent on account of assessment No. 8, levied August 2nd, 1881, as follows, to-wit:

Name.	No. Cer.	Shares.	Amt.
Blasdell, J A	97	200	2 50
do	105	8200	85 00
do	253	4467	44 65
do	254	5000	50 00
do	256	600	5 00
Martin, J H	234	2000	20 00
do	235	1000	10 00
do	248	1500	15 00
do	249	1370	13 70
Bowker, J S	220	90	90
Remsburg, J A	205	200	2 00
do	236	200	2 00
do	237	50	50
Mullen, John	254	270	2 50
Dixon, J R	245	70	70
Denning, M A	247	200	5 00
Sullivan, Jas	250	1000	10 00
Chase, C C	261	250	
Caulk, E W	256	100	1 00
Longley, A A	1	1000	10 00
Evans & Francisco	160	100	1 00
Cook & Frase	161	100	1 00
Boardman, W M	258	1000	10 00
Jaquish, J N	208	100	1 00
do	204	100	1 00
do	211	100	1 00
do	212	100	1 00
do	213	100	1 00
do	214	100	1 00
do	215	100	1 00
do	216	100	1 00
do	208	200	2 00
do	229	500	5 00
Blasdel, Theo	144	50	50

And in accordance with law and an order of the Board of Trustees, made on the 2d day of August, A. D. 1881, so many shares or each parcel of said stock as may be necessary will be sold by the Secretary, on the 8th day of October, A. D. 1881, at the Company's office at the store of Osburn & Shoemaker, at 2 o'clock P. M., to pay the delinquent assessment, together with costs of advertisements and expenses of sale. By order of the Board of Trustees. J. S. SHOEMAKER, Secretary.

All shareholders having paid assessment No. 7, levied December 13, 1880, (which assessment was by the Board of Trustees rescinded Aug. 2, 1881,) will be entitled to a credit of the amount then paid, on the above assessment. J. S SHOEMAKER, Secretary.

The above sale is hereby postponed until TUESDAY, October 18, 1881, at the same hour and place. By order of the Board of Trustees. J. S. SHOEMAKER, Sec'y.

Board of Equalization.

COUNTY CLERK'S OFFICE, WASHOE COUNTY, NEV.

RENO, September 12, 1881.

NOTICE IS HEREBY GIVEN, THAT the County Assessor of Washoe County, Nevada, has completed the Tax List, or Assessment Roll, and has duly attached his certificate thereto, and delivered it and the Map, Books, and all the original Lists of property given to him to the Clerk of the Board of County Commissioners. That the Board of County Commissioners will meet on

Monday, September 19, 1881,

As a Board of Equalization, and will hear and determine all complaints made in regard to the assessed value of any property within said county, and will change and correct any valuation, either by adding thereto or deducting therefrom, if they deem the sum fixed in the Assessment Roll either above or below the true value; whether said sum was fixed by the owner or Assessor, except that in case where the person complaining of the assessment has refused to give the Assessor his list under oath, as required by law in such cases, no reduction will be made by the Board of Equalization in the assessment made by the Assessor.

The Assessment Roll will be kept open for public inspection at the County Clerk's office until after the adjournment of the Board of Equalization. The Board of Equalization will continue in session from time to time until the business of equalization is disposed of. But said Board will not sit after the first Monday in October, 1881, except that the Board of Equalization will meet to equalize the Assessment Roll and hear complaints in excepted cases mentioned in the Revenue Law, in Section 15. E. S. OSBURN,

Clerk of the Board of County Commissioners

sep13 -1m Washoe County, Nevada.

Reno, Surprise Valley and Goose Lake.

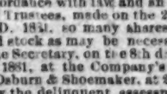

FOUR-HORSE STAGE.

CARRYING THE U. S. MAIL.

J. E. CALDERWOOD ..... Proprietor

No failures of connection. Connects at Lakeview, Oregon, with stages for Chewaucan, Silver Lake, Summer Lake, Abbot's Lake, Prinesville and The Dalles, also with stages for Drew's Valley, Linkville, Sprague River, and Ashland.

LEAVES RENO DAILY AT 6 O'CLOCK A.M. arriving at Lakeview at 8 P. M. the following day, and returning on similar time.

DISTANCE 230 MILES, FARE $23

J. L. McFARLIN,

MANUFACTURER OF

Quartz,

Freight

and Farm

WAGONS.

ALL KINDS of Carriages, Spring Wagons, Buck Boards and Sulkies made and repaired

Hard Wood and Iron Axles For Sale.

All Kinds of Shoeing Done

Sierra Street, Reno, Nevada.

(Opposite Masonic Hall).

11-17tf-c6-19

J. F. CONDON J. A. MC'INTOSH

RENO LUMBER CO.,

CONDON & McINTOSH, Prop's.

DEALERS IN

All kinds of Building Material

MINING TIMBERS, FENCING, ETC., Sash, Doors, Blinds, Mouldings, Turnings, Redwood and Pine Shingles, Redwood. Rustic and Surfaced constantly on hand.

PRICES AS LOW AS THE LOWEST.

Satisfaction Guaranteed in every Particular

☞ Office on Plaza St. below Lake, Reno.

feb2-tf

VIRGINIA

COFEEE & SPICE MILLS.

TO ALL EPICURES AND GOOD LIVERS

—FOR PURE—

Mocha, Java, Costa Rica, or Rio

COFFEE.

Fresh Ground every day, Parched in the Berry or Green. Also the Finest brands of

Japan and China Teas,

GO TO A. LAIGNEAU,

142 South C. St., Virginia, Nev.

☞ Parties so desiring can see their Coffee Ground, Best Mexican Chocolate and Pure Ground Spices Constantly on Hand. Orders sent by Mail or left at the Factory promptly attended to. sep8 tf

MISCELLANEOUS.

AFRICAN STOMACH BITTERS.

Finest Tonic and Appetizer in the World.

TRY THEM

—AND—

BE CONVINCED!

[Invigorating and Pleasant to the Taste.]

If Your Appetite is Poor Take Them.

[If Troubled with Indigestion Take Them.]

IN FACT, THEY WILL CURE ALL DISEASES OF THE BLOOD, LIVER, KIDNEYS, STOMACH AND URINARY ORGANS.

Sold by all the leading Druggists, Grocers and Wine Merchants.

All Leading Saloons Keep Them!

THE DEMAND WILL SOON EXCEED THE SUPPLY!

DO NOT FAIL! DO NOT FAIL

—TO—

Send in Your Orders at Once!

MOTHERS RAISING FAMILIES

—SHOULD NOT FAIL TO—

Keep a Bottle in the House.

☞ All orders addressed to SPREUANCE, STANLEY & CO., SOLE AGENTS FOR THE PACIFIC COAST, 410 Front street, San Francisco, will receive prompt attention.

aug19-2m

THE

Bon Ton Millinery

OF RENO.

MRS. JULIA PRESCOTT, VIRGINIA street, has returned from San Francisco with a

Most Elegant and Fashionable Stock of the Latest Novelties in

MILLINERY AND FANCY GOODS.

Also,

A FULL LINE OF THE NEWEST DESIGNS OF LADIES' AND MISSES'

Dolmans, Cloaks and Ulsters.

And a grand selection of the most magnificent

HOSIERY

Ever brought to this market.

All of which will be sold at the lowest prices, and satisfaction guaranteed.

ALL THE LADIES

Are cordially invited to call and examine my stock before purchasing elsewhere.

No Trouble in Showing Goods.

sep20-2

JERRY SCHOOLING

(Successor to Hagerman & Schooling)

GROCERIES, PROVISIONS

Wholesale and Retail Dealer in

Hardware, Queensware,

Wines

Liquors,

Cigars,

Tobacco.

Cor. of Commercial Row and Sierra St.

Special attention paid to retail department goods bought and sold on lowest possible margin.

—MOTTO—

LIVE AND LET LIVE.

Goods Delivered Free of Charge to any Portion of the City.

ALL GOODS GUARANTEED

aug5 JERRY SCHOOLING.

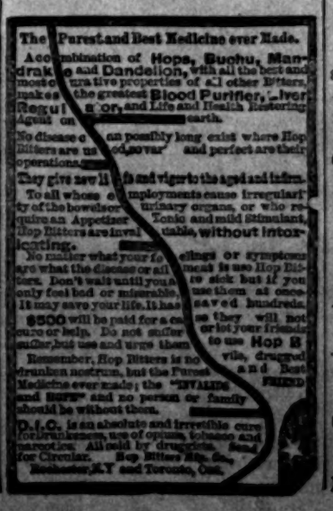

MISCELLANEOUS.

C. S. MARTIN

HAS THE FOLLOWING REAL ESTATE for sale cheap and

ON EASY TERMS:

House of 7 rooms, papered			$1400 00
do 3	do	do	450 00
do 3	do	do	200 00
do 4	do	do	450 00
do 5	do	do	1000 00
do 5	do	do	1000 00
do 7	do	do	100 00
do 6	do	do	1100 00
do 5	do	do	800 00
do 5	do	brick	1800 00
do 7	do	do	3000 00
Hotel of 16	do	do	2000 00
Store on Virginia street			1200 00
Two stores on same lot, Virginia St.			2000 00
Six lots on Ralston avenue, each			200 00
Two do do do do do			150 00
Four lots on Fourth street, each			250 00
do Sierra do do			400 00
do Virginia do do			350 00
do Center do do			300 00
200 do South side of river do			100 00

RANCHES:

11½ acres near Asylum			$800 00
80 do	do	Huffaker's	4000 00
160 do	do	Glendale	7000 00
160 do	do	Brown's	1000 00
320 do	do	do	3200 00
80 do	do	Vista	5000 00
40 do	do	Reno	2000 00
80 do	do	do	3500 00
40 do	do	English Mill	1800 00
40 do	do	do unimpr'vd	700 00

Pyramid House for rent...Reason ab l

Loans Negotiated on commission, and only on first-class security.

Houses to let and rent collected.

Collections made.

An Notary Public for Washoe county.

Also Insurance agent for the following first-class Board Companies:

Phœnix of London,

British American of Canada,

Western of Canada,

Commercial of California,

Fire Association of Philadelphia, Penn.

☞ P. S.—Houses and lots sold on the installment plan.

C. S. MARTIN,

Real Estate and Insurance Agent,

sep27-1m RENO, NEVADA.

GRAND

Fall and Winter Opening

—AT—

NATHAN'S,

West Side of Virginia St., Reno

My Stock of

READY-MADE CLOTHING

Hats, Caps,

Shirts, Underwear,

Handkerchiefs, Ties,

Hosiery, Etc. Etc.

—IS THE—

LARGEST AND CHEAPEST

IN THE CITY.

M. NATHAN

HYMERS & COMSTOCK'S

TRUCKEE LIVERY FEED AND SALE STABLE.

CORNER SIERRA AND SECOND STREETS, RENO

HORSES,

BUGGIES, and

SADDLE HORSES

TO let, and Horses boarded by the day, week or month. Terms to suit the times.

HEARSE TO LET

ICE! ICE! ICE!

—AT—

THREE QUARTERS OF A CENT

A pound delivered. Apply at ice house

Near Reno Lumber Co.'s Yard.

or at Clark's Store.

J. R. STONE, Proprietor.

aug19

CHAS. KNUST,

Successor to..... .....KNUST & JONES.

—DEALER IN—

GROCERIES AND PROVISIONS

Wines, Liquors,

Hardware,

Tinware,

And General Merchandise.

RENO, NEVADA.

Lafayette House.

OPPOSITE RAILROAD DEPOT, RENO.

ODETT BROS. Proprietors.

First-Class Bar Attached

N. S. A. M. & M. S.

EIGHTH ANNUAL FAIR

—OF THE—

NEVADA STATE AGRICULTURAL,

Mining and Mechanical Society,

—To Commence on—

MONDAY OCTOBER 10,

AND ENDING

Saturday, October 15, 1881,

—AT—

Reno, Nevada.

SPEED PROGRAMME

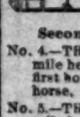

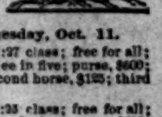

Second Day—Tuesday, Oct. 11.

No. 4.—TROTTING—2:27 class; free for all; mile heats; best three in five; purse, $600; first horse, $400; second horse, $125; third horse, $75.

No. 5.—TROTTING—2:35 class; free for all; mile heats; best three in five; purse, $600; first horse, $400; second horse, $125; third horse, $75.

Third Day—Wednesday, Oct. 12.

No. 6.—RUNNING—Dash of five-eighths of a mile; for two-year olds that have not previously won a race; $25 entrance; $10 forfeit; $150 added.

No. 7.—RUNNING—Selling race; dash of one and one quarter miles; horses selling for $1,000 carry rule weight; two pounds allowed for each $100 reduction; entrance free; $300 added.

No. 8.—RUNNING—Dash of one and one-eighth miles and repeat; free for all; $25 entrance; $10 forfeit; $250 added.

Fourth Day—Thursday, Oct. 13.

No. 9.—TROTTING—Mile and repeat; free for all three-year-olds owned for six months prior to Fair in the State of Nevada or in the counties of Sierra, Lassen, Plumas or Modoc, California, or Grant or Lake counties, Oregon; purse, $300; first horse, $200; second horse, $75; third horse, $25.

No. 10.—TROTTING—2:30 class; free for all; mile heats; best three in five; purse, $400; first horse, $250; second horse, $100; third horse, $50.

No. 11.—TROTTING—2:40 class; mile heats; best three in five; free for all horses owned for six months prior to Fair in the State of Nevada, or in Sierra, Lassen, Plumas or Modoc counties, California, or in Grant or Lake counties, Oregon; T. M. Winston's sorrel horse and "Carlisle" barred; purse, $200; first horse, $200; second horse, $75; third horse, $25.

Fifth Day—Friday, Oct. 14.

No. 12.—Arcade Hotel Stake—RUNNING—Dash of one mile; free for all two-year-olds; $50 entrance; $20 forfeit; $300 added.

No. 13.—RUNNING—Dash of two miles and one hundred yards; free for all three-year-olds; $100 entrance; $25 forfeit; $300 added

No. 14.—Evening Gazette Stake—RUNNING—Free handicap; dash of two and one-quarter miles; $100 entrance; $25 forfeit; $10 declaration; $400 added; money must accompany declaration, or horse will be held for forfeit.

Sixth Day—Saturday, Oct. 15.

No. 15.—TROTTING—2:40 class; free for all; mile heats; best three in five; purse, $400; first horse, $200; second horse, $125; third horse, $75.

No. 16.—TROTTING—Free for all; mile heats; best three in five; purse, $800; first horse, $500; second horse, $200; third horse, $100.

Remarks and Conditions.

In trotting races, any horse distancing the field will receive only first money.

No money paid to any race without a contest.

All entries to running races close September 1; weights announced September 5; declaration October 3.

All entries to trotting races close September 6, at 9 o'clock P. M., at the Secretary's office in the First National Bank, Reno.

In all trotting races five or more to enter, three or more to start.

National Trotting Association Rules to govern trotting, and Pacific Blood Horse Association Rules to govern running races, except otherwise specified.

All entries must be addressed to H. L. Fish, Secretary of the Society, Reno, Nevada.

LADIES' GRAND TOURNAMENT.

For the most accomplished and graceful Lady Riders, Wednesday, October 12th, and Friday, October 14th, contestants being required to ride each of these days to secure a prize.

First Prize—An elegant black silk dress pattern, value $100; offered by C. A. Loomis.

Second and Third Prizes—The Society's Silver Plate, valued at $70 and $40 respectfully

Fourth Prize—$20 coin; offered by Perkins & White.

The lady who shall be adjudged first shall have first choice of premiums offered and so on.

Ladies who have heretofore received first prizes from the Society will be barred from competing for the first prize, but may contest for all other prizes.

It is expected that other special premiums will be added to the list by private contribution.

None but ladies of the highest respectability will be allowed to compete for prizes.

Ladies wishing to compete for prizes will please send their names to the Secretary, endorsed by two members of the Society.

W. R. CHAMBERLAIN, President.

H. L. FISH, Secretary.

THE FIRST NATIONAL BANK

OF RENO.....NEVADA

D. A. BENDER.....President.

GEO. W. MAPES.....Vice President.

C. T. BEND .....Cashier.

Paid up Capital Stock...$75,000.

Surplus.....$8,781 00

DIRECTORS:

C. T. BENDER, A. H. MANNING, D. A. BENDER, GEO. W. MAPES, A. A. CURTIS.

HORSESHOEING, BUILDING, REPAIRING, ETC.

FINE BUGGIES AND WAGONS MADE TO ORDER.

STONE BLACKSMITH SHOP,

Cor. 4th and Sierra Street,

RENO, NEVADA.

W. J. Luke,

oct8tf Proprietor.

STARTLING DISCOVERY!

LOST MANHOOD RESTORED.

A victim of youthful imprudence causing Premature Decay, Nervous Debility, Lost Manhood, etc., having tried in vain every known remedy has discovered a simple means, which he will send FREE to his fellow-sufferers, address J. H. REEVES, 43 Chatham St., N. Y.

sep14'81-mwf dowly